SMART SERIES

Antec

# ST10M TG

Mini Tower

Antec
HCG HIGH CURRENT GAMER 850
GEFORCE RTX
Antec

HCG HIGH CURRENT GAMER 850
GEFORCE RTX
Antec

## VALUE EXPERIENCE

ST10M TG is a small but bountiful M-ATX case that provides a USB3.0 port and supports multiple hard drives, delivering exceptional price-performance ratio.

Rear
1 x 80mm

# PRE-INSTALLED 1 X 80MM FAN

# SIDE PANEL

Tempered Glass Full-View Side Panel

# I/O PANEL

Power, Reset, USB3.0 x 1, USB2.0 x 2, MIC / HD-AUDIO

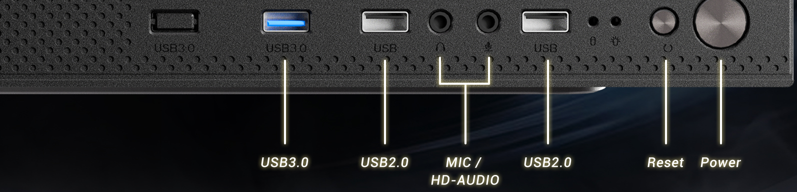
USB3.0
USB3.0
USB
USB
USB3.0
USB2.0
MIC /
HD-AUDIO
USB2.0
Reset
Power

# FAN SUPPORT

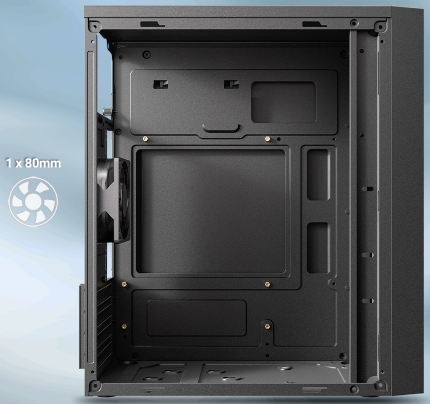

# COMPATIBILITY

| | |
|---|---|
| Motherboard support | **Micro-ATX, ITX** |
| CPU cooler max height | **≦ 150mm** |
| GPU max length | **≦ 265mm** |

| | |
|---|---|
| 3.5" | **1** |
| 3.5" / 2.5" Drive Mounts | **1/1** |
| 2.5" | **2** |
| Power Supply max length | **(Include cable) ≦ 250mm** |

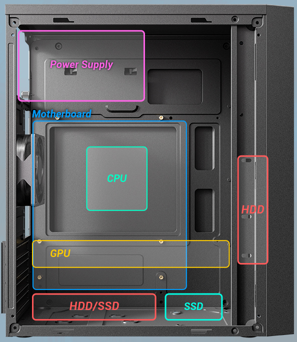
Power Supply
Motherboard
CPU
HDD
GPU
HDD/SSD
SSD

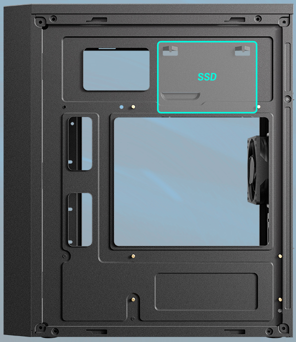

# COOLING COMPATIBILITY

Max. CPU Cooler Height : 150mm.

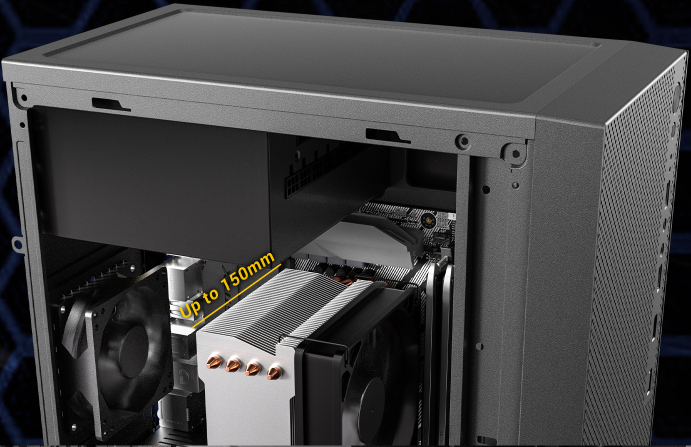

# GPU COMPATIBILITY

Max. GPU Length : 265mm

intel
CORE i9
X-series
Up to 265mm
GEFORCE RTX

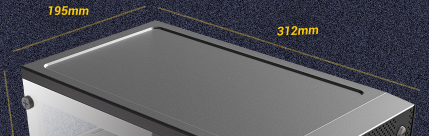
195mm
312mm

# DIMENSIONS

# DIMENSIONS

312 x 195 x 352mm (DWH)

# SPECIFICATIONS

## Main Spec

| | |
|---|---|
| Motherboard Support | Micro-ATX, ITX |
| Form Factor | Mini Tower |
| Case Material | Steel + Plastic |
| Side Window Material | Glass Side Panel |
| I/O Ports | Power, Reset, USB3.0 x 1, USB2.0 x 2, MIC / HD-AUDIO |

## Compatibility & Clearances

| | |
|---|---|
| CPU Cooler Max Height | ≤150mm |
| GPU Max Length | ≤265mm |
| Max PSU Length | (Include cable)≤250mm |

## Fan Support

| | |
|---|---|
| Rear | 1 x 80mm |

## Accessories

| | |
|---|---|
| Included Fan | 1 x 80mm regular fan in rear |

## Expansion Slots

| | |
|---|---|
| Standard | 4 |

## Drive Bays

| | |
|---|---|
| 3.5" | 1 |
| 3.5" /2.5" | 1/1 |
| 2.5" | 2 |

## Dimensions

| | |
|---|---|
| Case dimensions | 312 x 195 x 352mm (DWH) |
| Box Dimensions | 390 x 205 x 390mm (DWH) |
| Net weight | 2 Kg |
| Gross weight | 2.5 Kg |

## General

| | |
|---|---|
| Warranty | 1 Year |
| UPC# | 0-761345-10236-0 |